

LIS 1050

LASER THERAPY

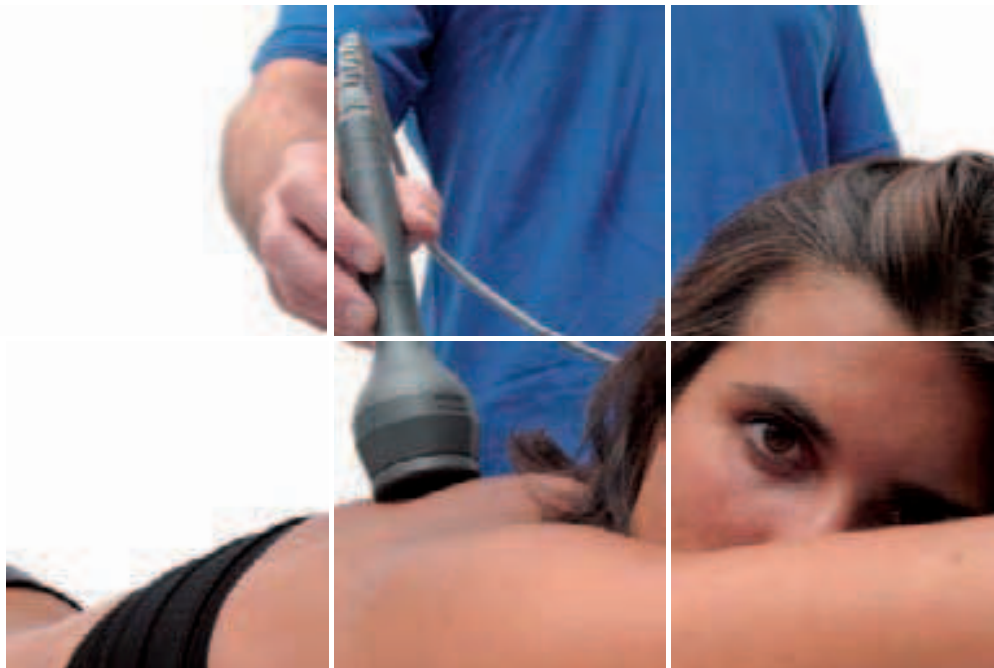

AVAILABLE MODEL

■ **MAC 1253 - LIS1050**

Equipment for laser therapy with 1 output: Laser wavelength 905 nm.

STANDARD ACCESSORIES

LIS1050

Power cord	1
User Manual	1
Fuses	2 x 315 A-T
Laser probe MLA1 (25 mW)	1
Laser safety goggles	2
Interlock	1



• MAC1253 - LIS 1050

MULTIDIODE PROBES

The multidiode probes are employed to widen the surface to treat.

Laser probe with 3 diodes of 25mW each (total power of 75 mW) + guide light

- ACC681 – MLA3/75

Laser probe with 3 diodes of 50mW each (total power of 150 mW) + guide light

- ACC682 – MLA3/150

Laser probe with 3 diodes of 100mW each (total power of 300 mW) + guide light

- ACC683 – MLA3/300



Laser probe with 5 diodes of 25mW each (total power of 125 mW) + guide light

- ACC684 – MLA5/125

Laser probe with 5 diodes of 50 mW each (total power of 250 mW) + guide light

- ACC685 – MLA5/250

Laser probe with 5 diodes of 100 mW each (total power of 500 mW) + guide light

- ACC686 – MLA5/500



Laser probe with 8 diodes of 25 mW each (total power of 200 mW) + guide light

- ACC687 – MLA8/200

Laser probe with 8 diodes of 50 mW each (total power of 400 mW) + guide light

- ACC688 – MLA8/400

Laser probe with 8 diodes of 100 mW each (total power of 800 mW) + guide light

- ACC689 – MLA8/800



3 SHELVES TROLLEY

- ACC604



TNT CASE FOR TRANSPORTATION

- CONT72



MULTIDIODE PROBES

Laser probe with 1 diode + IR guide light (25 mW)

- ACC539 - MLA1/25

Laser probe with 1 diode + IR guide light (50 mW)

- ACC678 - MLA1/50

Laser probe with 1 diode + IR guide light (100 mW)

- ACC679 - MLA1/100

Laser probes with 1 diode + guide light (500 mW)

- ACC680 - MLA1/500 POWER

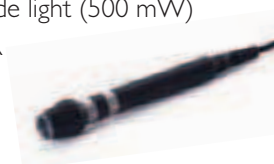

Kit for laser acupuncture comprising a 1 diode 25 W laser probe with special focalising lens + treatment manual.

- ACC691 - ML ACU



CIRCULAR LENS FOR MLA1

- ACC601

CIRCULAR LENS FOR MLA3

- ART0887

CIRCULAR LENS FOR MLA5/8

- ART0708

CONIC LENS FOR MLA ACU

- ACC600

PANTOGRAPH ARM FOR MLA1

- ACC605/1

PANTOGRAPH ARM FOR MLA3/5/8

- ACC605/2



PORTA MANIPOLO PER MLA5/3

- ART2021

PORTA MANIPOLO PER MLA1/3

- ART0888



INTERLOCK

- ACC539/2



LASER SAFETY GOGGLES BY EME

- ACC062

LASER SAFETY GOGGLES

- ACC066

